Deutſchland, heiliges Wort

Worte: Eberhard Wolfgang Möller
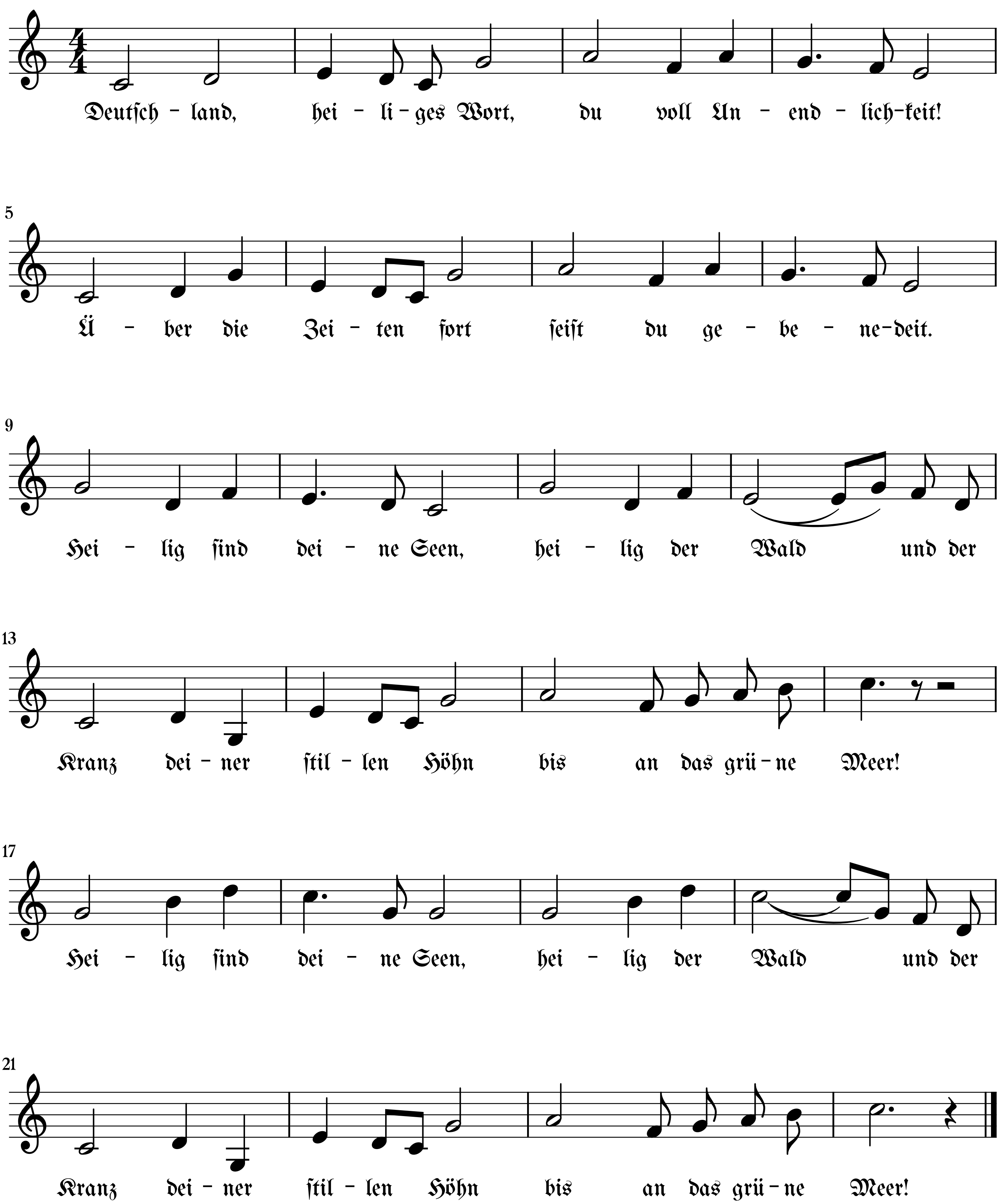
Weiſe: Georg Blumenſaat